

Please include the title of this work on the Performing Right Society's returns whenever it is publicly performed

O. 1067

I'll String Along With You

Arr. RAY DAVIES

Music by HARRY WARREN

Words by AL DUBIN

1st Eb Alto Sax.

Mod. Slow
Soli

271
256

Please include the title of this work on the Performing Right Society's returns whenever it is published

O. 1067

I'll String Along With You

Arr. RAY DAVIES

Music by HARRY WARREN

Words by AL DUBIN

2nd Eb Alto Sax.

Mod. Slow

Soli

A

B Soli

2

C

D

Soli

Please include the title of this work on the Performing Right Society's returns whenever it is publicly performed

O. 1067

I'll String Along With You

Arr. RAY DAVIES

Music by HARRY WARREN

Words by AL DUBIN

1st B \flat Tenor Sax.

2516
A 7
271

Mod. Slow

Soli

© Copyright 1934 by M. Witmark & Sons, New York.
For the United Kingdom & British Dominions (excepting Canada and Australasia)
B. Feldman & Co., Ltd., 64, Dean Street, London, W.1.
Anyone making manuscript copies or any arrangements of this work without permission infringes copyright and is liable to legal proceedings

All rights reserved

256

271
271A

Please include the title of this work on the Performing Right Society's returns whenever it is publicly performed

O. 1067

I'll String Along With You

Arr. RAY DAVIES

Music by HARRY WARREN
Words by AL DUBIN

2nd B♭ Tenor Sax.

Mod. Slow

Soli

A

B

C

D

Soli

Please include the title of this work on the Performing Right Society's returns whenever it is publicly performed

O. 1067

I'll String Along With You

271

Arr. RAY DAVIES

Music by HARRY WARREN
Words by AL DUBIN

E♭ Baritone Sax.

Mod. Slow

Soli

mf

A

B *Soli*

C *Soli*

D

Soli

Please include the title of this work on the Performing Right Society's returns whenever it is publicly performed

O. 1067

I'll String Along With You

Arr. RAY DAVIES

Music by HARRY WARREN
Words by AL DUBIN

271
A

1st Trombone

Mod. Slow

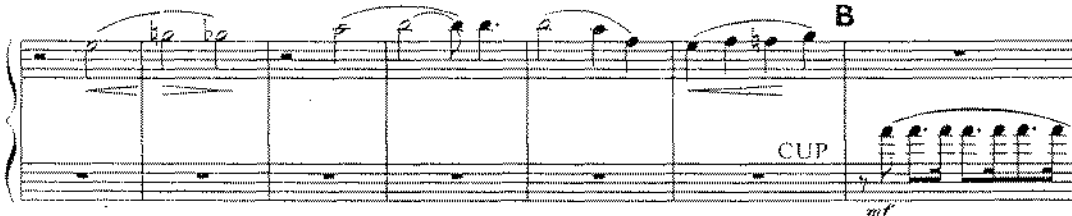
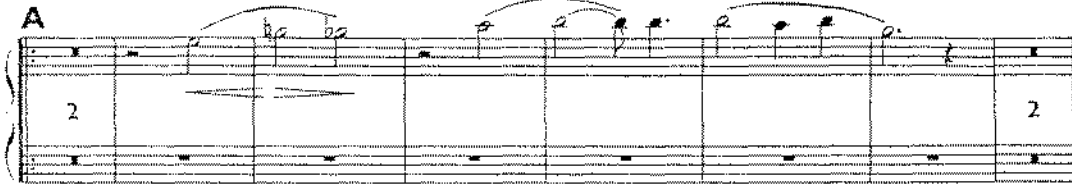

© Copyright 1934 by M. Witmark & Sons, New York.

For the United Kingdom & British Dominions (excepting Canada) and Australasia
B. Feldman & Co., Ltd., 64, Dean Street, London, W.1.

Anyone making manuscript copies or any arrangements of this work without permission infringes copyright and is liable to legal proceedings

All rights reserved

Please include the title of this work on the Performing Right Society's returns whenever it is publicly performed

O. 1067

I'll String Along With You

Arr. RAY DAVIES

Music by RAY WARREN
Words by AL DUBIN

2nd Trombone

286

A 271

Mod. Slow

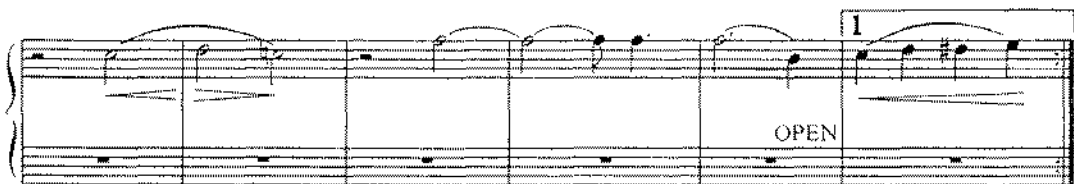
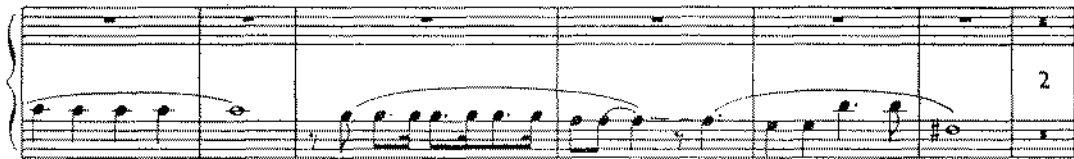
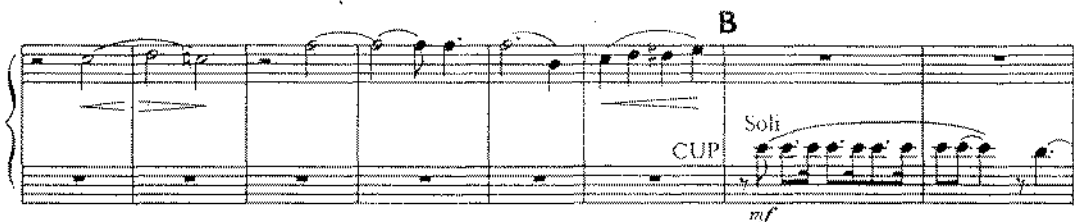

3rd Trombone

I'LL STAY ALONG WITH YOU

4TH TROMBONE

I'LL STRIKE ALONG WITH YOU

4TH TROMBONE

I'LL STAY ALONG WITH YOU

add. arr. MINIM ARR ⁹⁰ e 1986

Please include the title of this work on the Performing Right Society's returns whenever it is publicly performed

O. 1067

I'll String Along With You

Arr. RAY DAVIES

Music by HARRY WARREN
Words by AL DUJIN

27K

1st B \flat Trumpet

A

Mod. Slow

Saxes.

A Solo

Soli

B

256

Please include the title of this work on the Performing Right Society's returns whenever it is publicly performed

O. 1067

I'll String Along With You

Arr. RAY DAVIES

Music by HARRY WARREN
Words by AL DUBIN

271

2nd B♭ Trumpet

Mod. Slow

A *mf* *Soli*

B *CUP* *Soli* *mf*

C *Soli* *f*

D *mf* *sfz* *f* *(in hat)*

2

2

1 2

1 2

OPEN

286

Please include the title of this work on the Performing Right Society's returns whenever it is publicly performed

O. 1067

I'll String Along With You

Arr. RAY DAVIES

Music by HARRY WARREN
Words PAUL DUBIN

271

3rd B \flat Trumpet

Mod. Slow

4th TRUMPET I'LL STRING ALONG WITH YOU

LHH TRUMPET

I'LL STRING ALONG WITH YOU

add. arr. Minim Arr ^{9/13} c 1986

Please include the title of this work on the Performing Right Society's returns whenever it is publicly performed

O. 1067

I'll String Along With You

Arr. RAY DAVIES

Music by HARRY WARREN

Words by AL DUBBI

Piano Conductor

271

Mod. Slow

Saxes.

A (Tpt. Solo)

The hu-man lit-tle faults you do have, Just make me love you more, You may not be an

E♭ / E♭7 / A♭ / A♭m / E♭ Cm7 F13 / B♭+9 / B♭+7 / E♭6

an - gel. But still I'm sure you'll do. so un-til the day that one comes a-long

E♭6 / E♭6 / G47 / G7 / C7(9) / C7 / Fm7 / B♭7 / B♭9

L.H. / L.H.

I'll String A-long With You. You.

B♭13 / Fm7 B♭7 / E♭ Fm7 B♭9 B♭13 / E♭ Fm7 F#o E♭7 / A♭ / A♭m / E♭ / G♭o

1 2 C

B♭9 / E♭o / Fm7 / F#o D7 / E♭ / E♭7 / A♭ / A♭m / E♭ Cm7 F13

B♭m7 / E♭13 / A♭maj7 / Cm7 B♭m7 B♭m7 A♭maj7 / B♭m7 Cm7 / F9 G♭9 F9

D

B♭m7 / E♭7 / E 9 / E♭9 / E♭13 B♭m7 B♭m7 / A♭7 / (Solo) / A♭maj9 (add 6) / D♭maj7 Cm7 B♭m7

Please include the title of this work on the Performing Right Society's returns whenever it is publicly performed

O. 1067

I'll String Along With You

271

Arr. RAY DAVIES

Music by HARRY WARREN

Words by AL DUBIN

Guitar

Mod. Slow

Eb6 Cm7 Fm7 Bb13 Eb6 Cm7 Fm7 Bb13 **A** Eb6 2 3

mf

G+7 G7 C7(-9) C7 Fm7 Bb7 Bb9 Bb13 Fm7Bb13 Eb Cm7 Fm7 Bb7 Eb6

Eb6 2 G+7 G7 C7(-9) C7 Fm7 Bb7 Bb9 Bb13 Fm7 Bb7 Eb Fm7 F#o Eb7

B Ab Abm Eb Gbo Bb9 E#o Fm7 F#o D7 Eb Eb7 Ab Abm

Eb Cm7 F13 Bb+9 Bb+7 Eb6 2 3 G+7 G7 C7(-9) C7 Fm7

Bb7 Bb9 Bb13 Fm7 Bb7 **1** Eb Fm7 Bb9 Bb13 **2** Eb Fm7 F#o Eb7 **C** Ab Abm Eb Gbo

f

Bb9 E#o Fm7 F#o D7 Eb Eb7 Ab Abm Eb Cm7 F13 Bbm7 Eb13

D Abmaj7 Cm7 Bbm7 Bbm7 Abmaj7 Abmaj7 Bbm7 Cm7 F9 Gb9 F9 Bbm7

mp

Eb7 Eb9 Eb9 Eb13 Bbm7 Bbm7 Ab7 Dbmaj7 Cm7 Bbm7 Abmaj9 (add6)

f

© Copyright 1934 by M. Witmark & Sons, New York.
 For the United Kingdom & British Dominions (excepting Canada and Australasia)
 B. Feldman & Co., Ltd., 64, Dean Street, London. W.1.

Anyone making manuscript copies or any arrangements of this work without permission infringes copyright and is liable to legal proceedings

Please include the title of this work on the Performing Right Society's returns whenever it is publicly performed

O. 1067

I'll String Along With You

Arr. RAY DAVIES

Music by HARRY WARREN

Words by AL DUBIN

271

Bass

A

Mod. Slow

© Copyright 1934 by M. Witmark & Sons, New York.
 For the United Kingdom & British Dominions (excepting Canada and Australasia)
 B. Feldman & Co., Ltd., 64, Dean Street, London. W.1.
 Anyone making manuscript copies or any arrangements of this work without permission infringes copyright and is liable to legal proceedings

All rights reserved

Please include the title of this work on the Performing Right Society's returns whenever it is publicly performed.

O. 1067 I'll String Along With You

271

Arr. RAY DAVIES

Music by HARRY WARREN

Words by AL DUBIN

Drums

Mod. Slow

Cym.

(Brushes)

A

mf

B

C Cym.

f mf

(To Sticks) (Hi-Hats) **D**

f mp

© Copyright 1934 by M. Witmark & Sons, New York.
 For the United Kingdom & British Dominions (excepting Canada and Australasia)
 B. Feldman & Co., Ltd., 64, Dean Street, London. W.1.

All rights reserved
 and is liable to legal
 proceedings